

AccessBase Programming Software for Telephone Entry (AE-1, AE-2) and AM/II Controllers

- For programming and network control of up to eight AM/II, AE-1, and/or AE-2 controllers, up to 48 remote devices, and up to 32 portals.
- Uses RS485 protocol to communicate between network nodes.
- Easy-to-configure, easy-to-use Windows-based package.
- Easy links to more computers, printers, CRTs, and modems for event/transaction logging.
- System can support up to 4,000 feet of cable within network.
- Supports local or dial-up programming at 9600 baud.



Linear's AccessBase software is an easy-to-use Windows-based package for networking multiple controllers, remote devices, and portals within an access control system. It can be used for PC-based control of multiple AM/II or Telephone Entry controllers (Models AE-1 and AE-2), as well as the portals and remote devices that they control. Up to eight controllers can be networked through AccessBase and each controller can be used to control up to six remote devices (48 in all) and up to four portals (32 in all).

Typical Linear Access Control Network

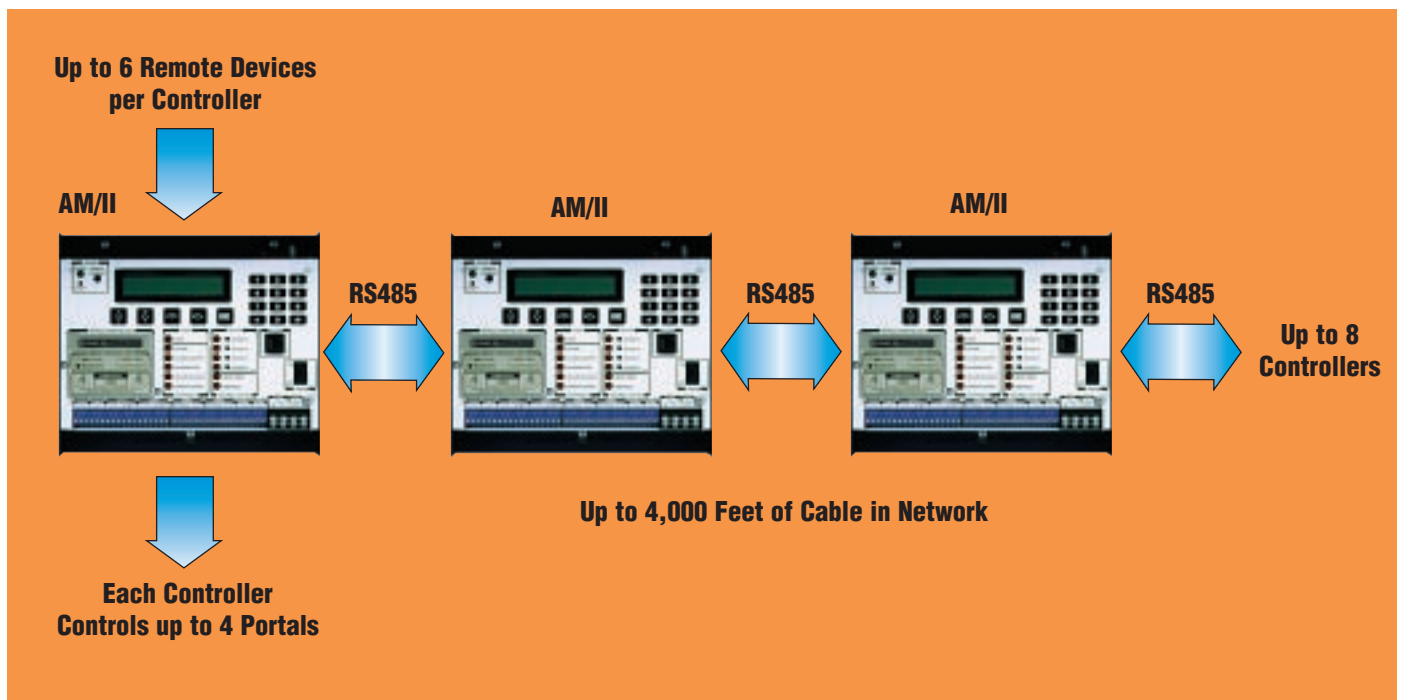

AccessBase Software At A Glance

Network Set-Up

- Configures the way you communicate with the network — modem or direct connect.
- Configures passwords for network.
- Used to configure the individual nodes of the network — system names, remote devices, relays, and RS232 ports.

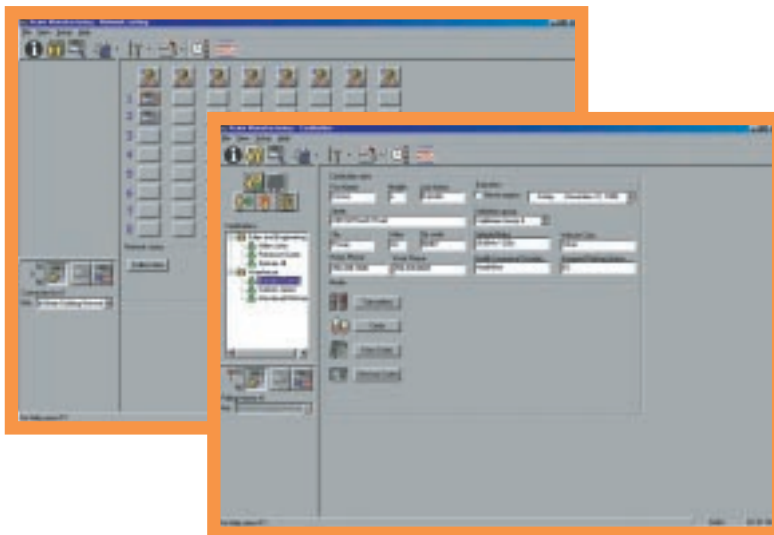

Global Settings

- Configures the validation groups. For assigning access to individual users by time and by portal.
- Configures Telephone Entry settings (Models AE-1 and AE-2).
- Configures time zones for both validation groups and relay auto-unlock schedules.
- Configures facility codes for Wiegand devices.
- Configures holiday schedules.

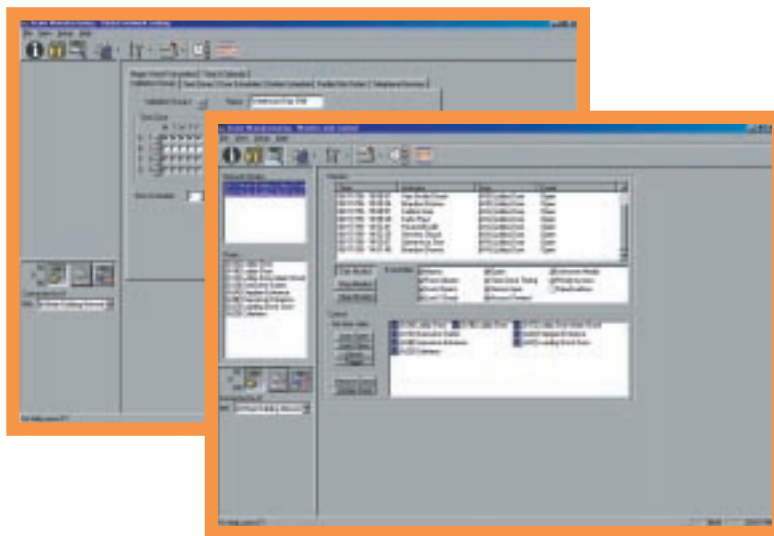

Media

- For addition or removal of block-coded transmitters.
- For addition or removal of Wiegand cards or tags.
- Maintains entry codes and directory listings

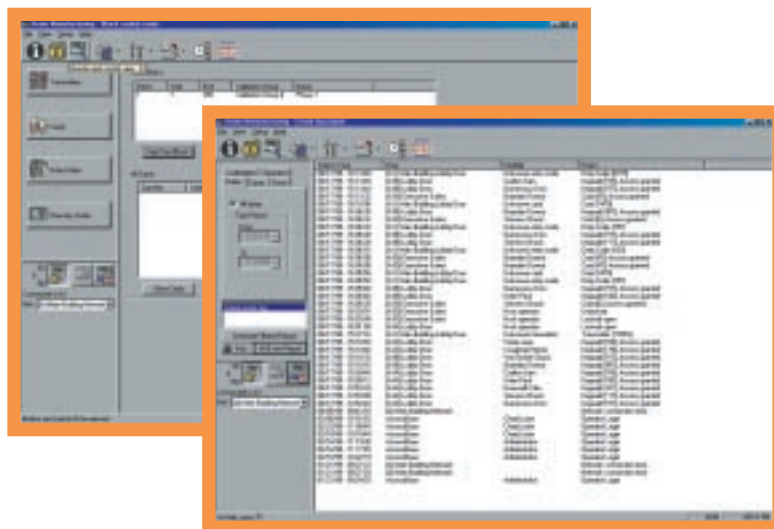

Cardholder Settings

- For addition or removal of individual cardholders (system users). Includes fields for name, address, home, and work numbers.
- For assigning media (transmitters, cards, tags, entry codes and directory listings) to system users, as well as for recording when a system user surrenders his or her media.
- Features four user-definable fields that can be modified in each database (for example—vehicle make, vehicle color, health insurance provider, assigned parking space, etc.).
- For assigning expiration dates for cardholders.

Monitoring and Control

- Shows events as they occur. Filters available to prevent unwanted events from appearing in report.
- Allows user to control (lock open, lock closed, trigger) any door in the network.

Event Log Report

- Shows events as they are stored in memory.
- Filters in place to sort by date, type, door, cardholder, and operator.

Linear®

2055 Corte Del Nogal, Carlsbad, CA 92009
(760) 438-7000 (800) 421-1587 Fax (800) 468-1340
www.linearcorp.com